

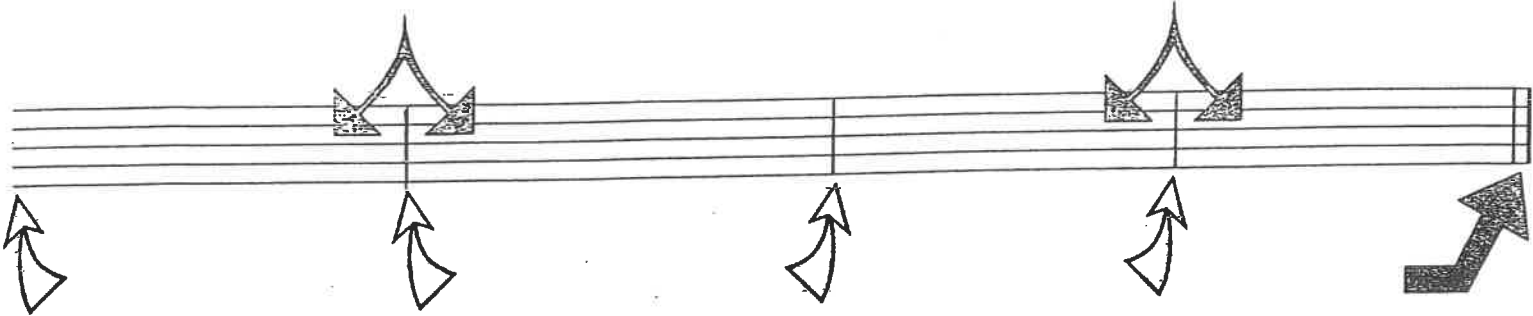

Measures & Bar Lines

The *Staff* is divided into equal parts called *Measures*.

The Measures are separated with Bar Lines.

A Double Bar Line is used at the END of the music.

Note Value

Quarter Note  = 1

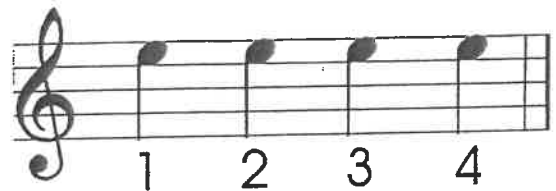

Half Note  = 2

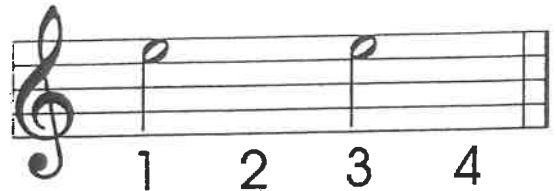

Dotted Half Note  = 3

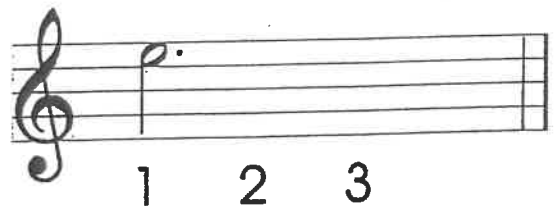

Whole Note  = 4

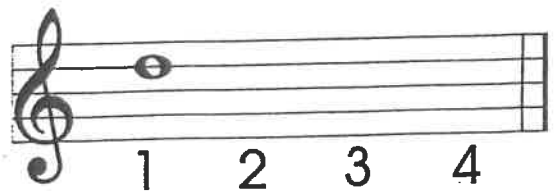

2 | Lesson Date

Award Stamp

1st String

Use along with #1 & 2 Easy in the beginner band book.

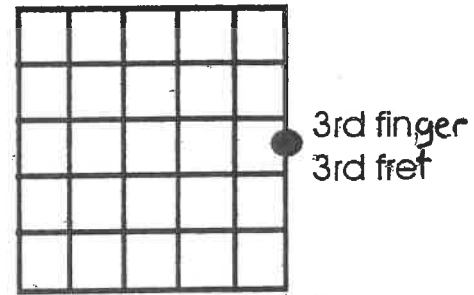
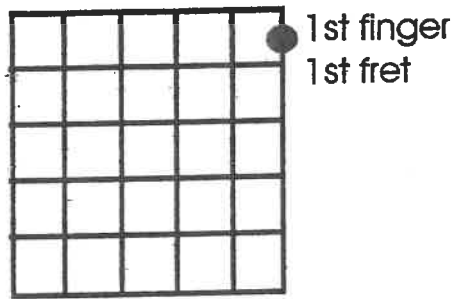
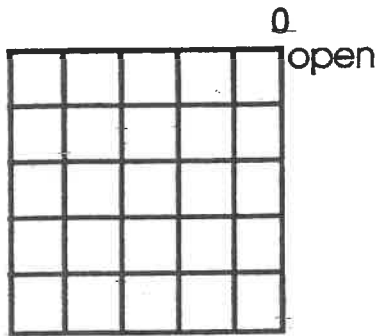
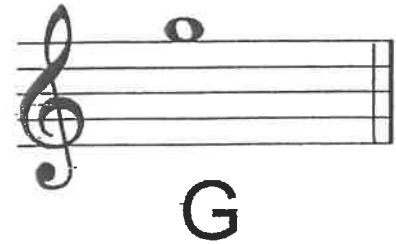
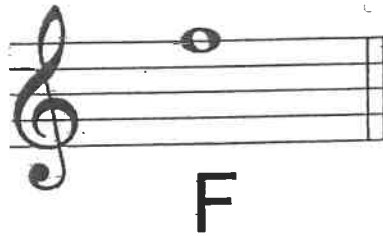
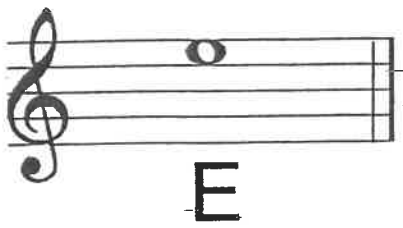

Dotted Half Note  = 3 counts

A.S.M. Dotted Half Note Waltz

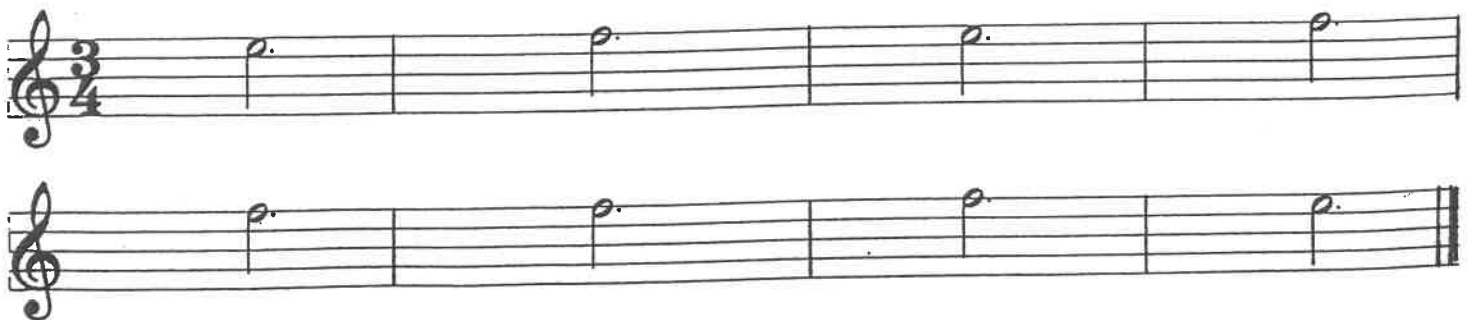

1st String

Open

E

1st finger

1st fret

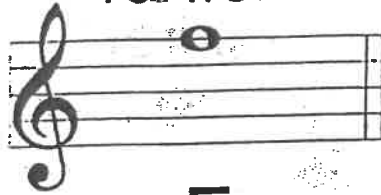

F

3rd finger

3rd fret

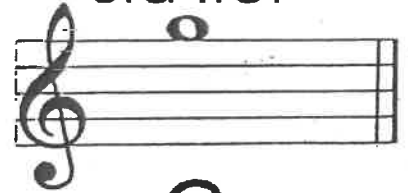

G

Quarter Note

= 1 count

A.S.M. Quarter Note Waltz

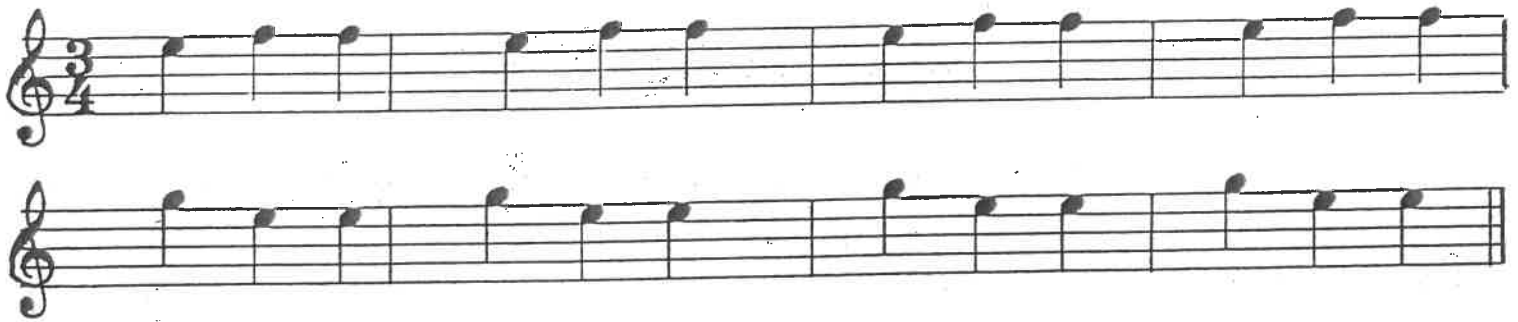

Quarter Note March

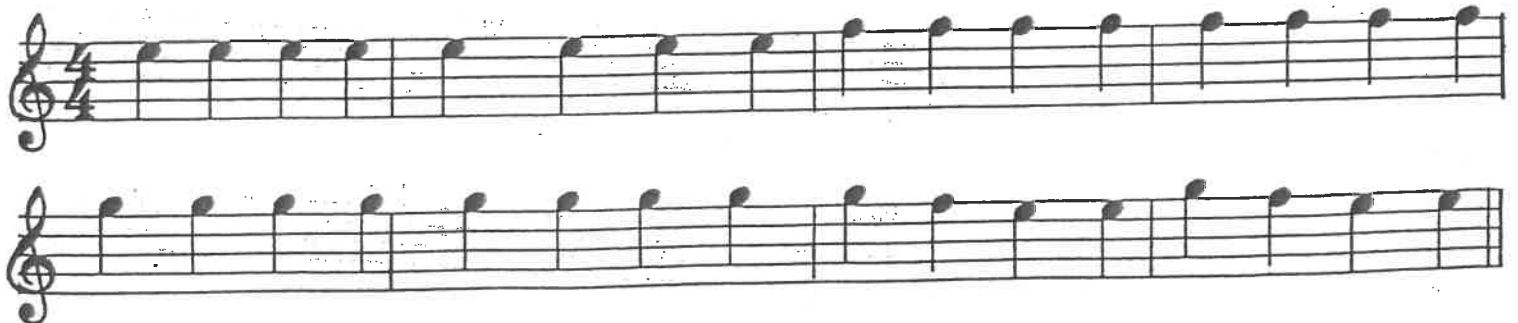

1st String-Review

Use along with #3 & 4. Easy in the beginner band book

Fill in the note name.

Open

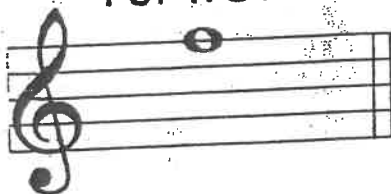

1st finger
1st fret

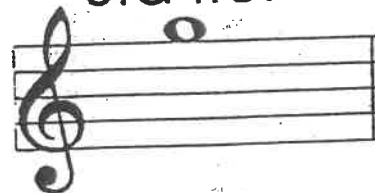

3rd finger
3rd fret

 = ___ count

 = ___ counts

First String Solo

2nd String

Use along with #1 & 2 *Advanced* in the beginner band book.

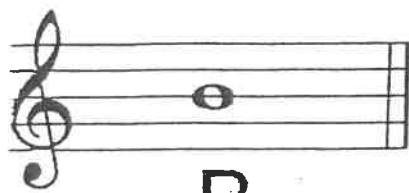

B

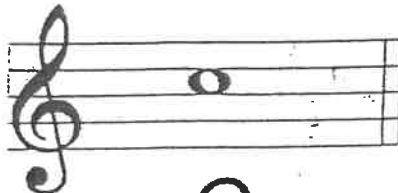

C

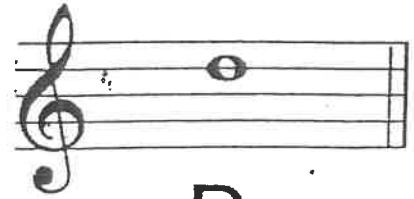

D

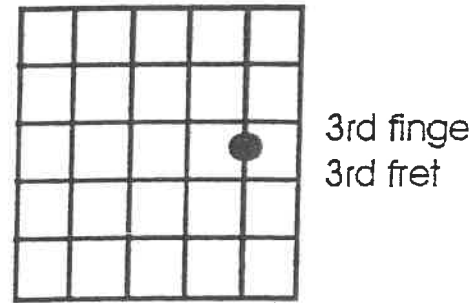
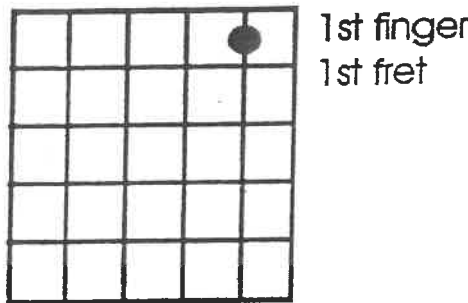
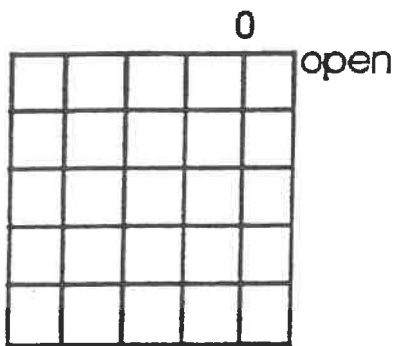

Three Note Song

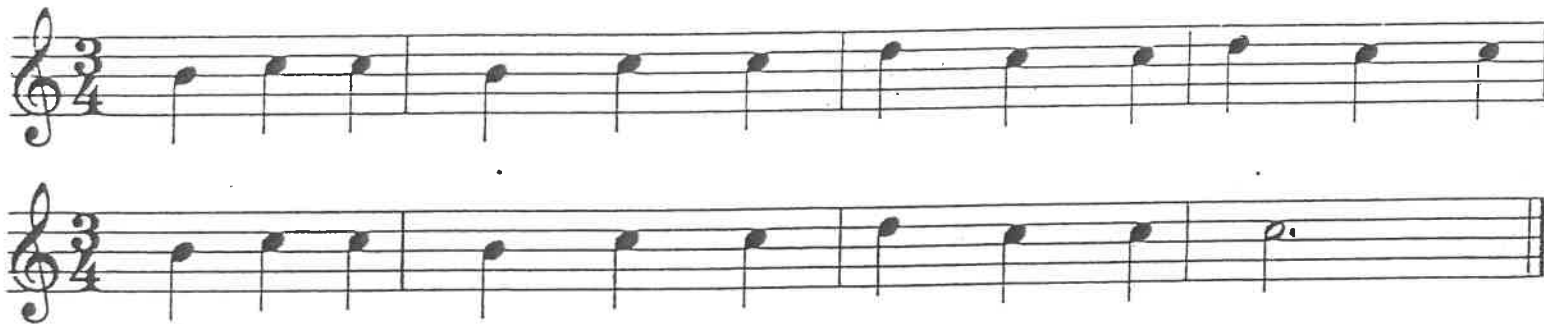

Second String Waltz

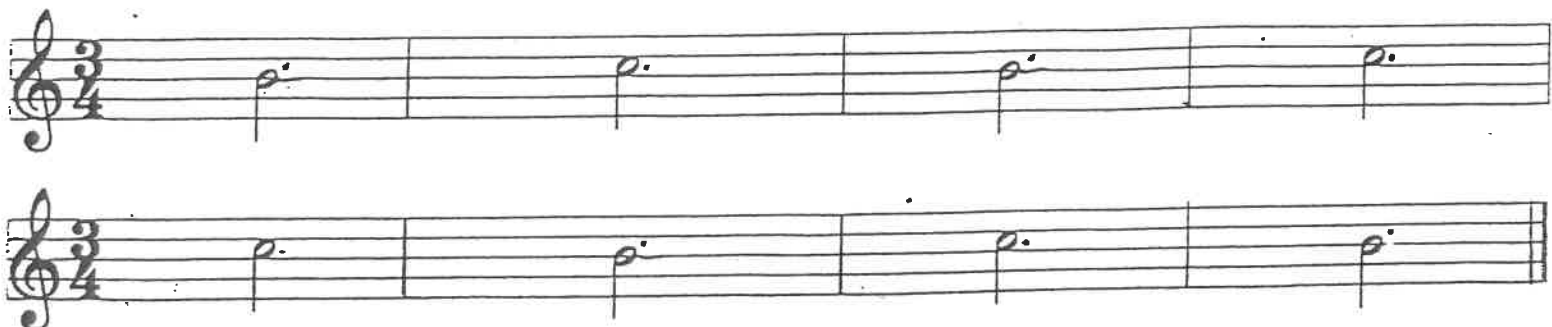

2nd String

Use along with #3 & 4 *Advanced* in the beginner band book.

open

B

1st finger
1st fret

C

3rd finger
3rd fret

D

Dotted Half Note  = 3 counts

Second String Swing

The exercise consists of four staves, each containing a single dotted half note on the second string. The notes are positioned on the second line of the staff, corresponding to the B, C, and D notes defined in the previous section. The first staff shows the note on the second line, and the subsequent staves show the note on the first space.

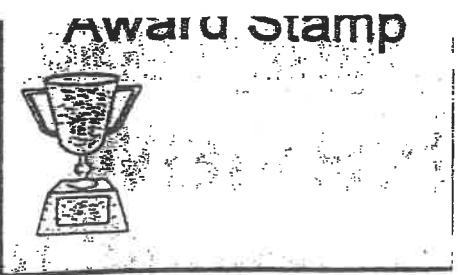

2nd String-Review

open

1st finger
1st fret

3rd finger
3rd fret

2 String Exercise

5

Hollywood Hop

5

9

13

8 | Lesson Date

Award Stamp

Review

all material regularly.

Hialeah Jump

Lauderdale Leap

Note Value

Add the following note values.

$$| \text{ } + | \text{ } = \underline{\quad}$$

$$| \text{ } + | \text{ } = \underline{\quad}$$

$$| \text{ } + | \text{ } = \underline{\quad}$$

$$\bullet + \bullet = \underline{\quad}$$

$$| \text{ } + | \text{ } = \underline{\quad}$$

$$| \text{ } + \bullet = \underline{\quad}$$

$$| \text{ } + | \text{ } = \underline{\quad}$$

$$| \text{ } + | \text{ } = \underline{\quad}$$

$$| \text{ } + \bullet = \underline{\quad}$$

$$| \text{ } + | \text{ } + | \text{ } = \underline{\quad}$$

$$| \text{ } + \bullet = \underline{\quad}$$

$$| \text{ } + | \text{ } + \bullet = \underline{\quad}$$

Fill in the note value.

—

—

—

—

—

—

—

—

—

—

—

Time Signatures

The *Time Signature* is placed at the beginning of the *Staff* next to the *Clef Sign*. The top number tells how many counts are in each measure. The bottom number tells which note receives one count.

3 Three counts in a measure.

4 Quarter note receives one count.

4 Four counts in a measure.

4 Quarter note receives one count.

$\frac{1}{4}$ is a Fraction.
It can be called one fourth or one quarter.
The 4 on the bottom tells you the Quarter note receives one count. The top number tells you how many Quarter notes are in each measure.

1-2-3 1-2-3 1-2-3 1-2-3

1 2 3 1 2 3 1 2 3 1-2-3

1-2-3-4 1-2 3-4 1-2 3 4 1 2 3 4

1-2 3-4 1 2 3 4 1 2-3 4 1 2 3-4

11 Lesson Date

Award Stamp

Review

all material regularly.

Play the Scale. Name the Notes.

Love Somebody

Ode to Joy

Rests-counts of silence

Use along with #5-10 *Easy or Advanced* in the beginner band book

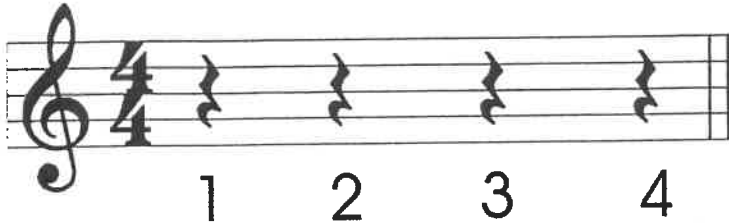

Quarter Rest = 1 count

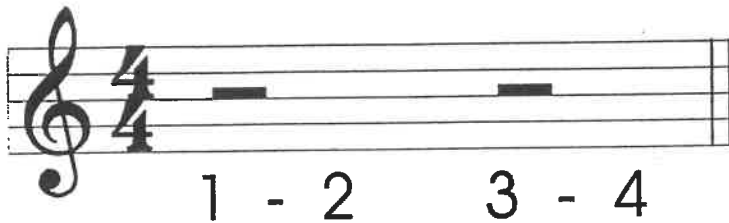

Half Rest = 2 counts

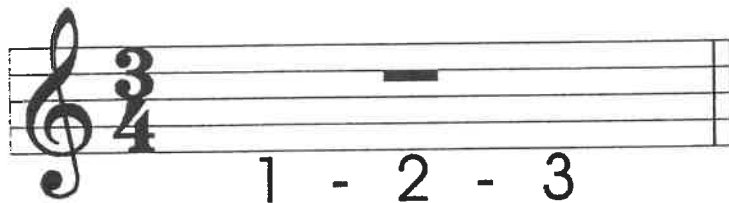

Whole Rest = one whole
measure rest

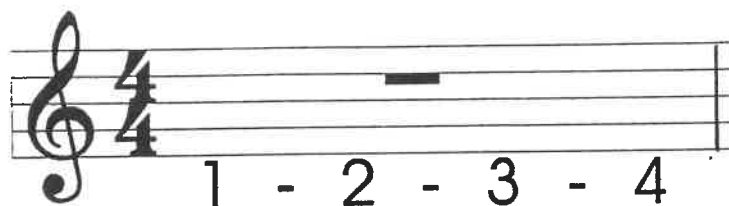

Whole Rest = one whole
measure rest

Can't Touch This

Sharp Sign

The *Sharp Sign* raises a note one half step. On the guitar that is one fret. The Sharp Sign is placed in front of the note it is applied to. When a sharp appears in a measure, that note remains sharp for the rest of that measure.

A Sharp Exercise

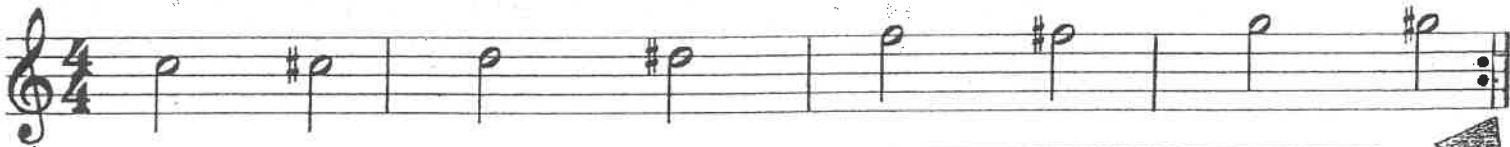

The Repeat Sign means go to the beginning and play the music again.

The Jetsons

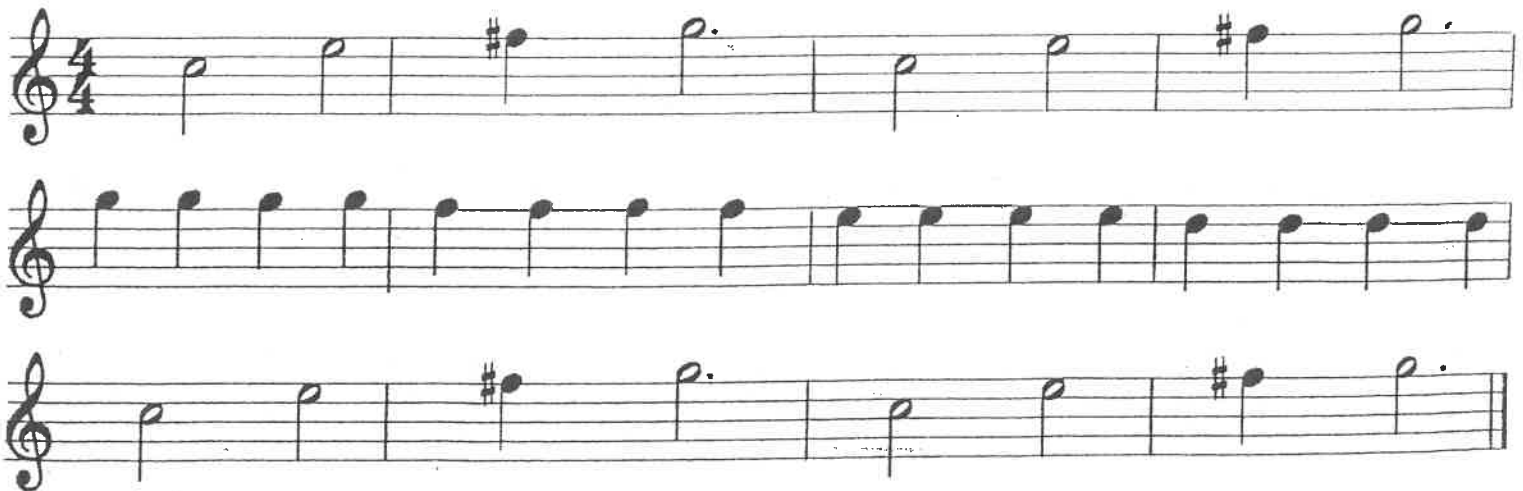

1st String A new note

A is on the first string at the fifth fret.

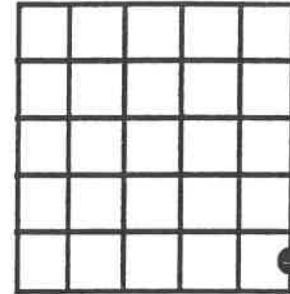
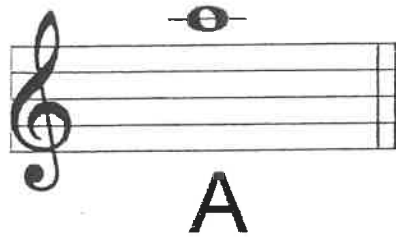

● 4th finger
5th fret.

Jurassic Park

A Note Game

Write the letter name of each note on the line below it.

D.C. al Fine

D.C. al Fine means go back and play from the beginning and stop at the *Fine* (The End).

Injun Song

Yankee Doodle

3rd String

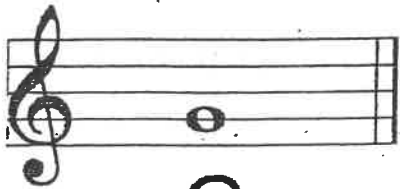

G

0

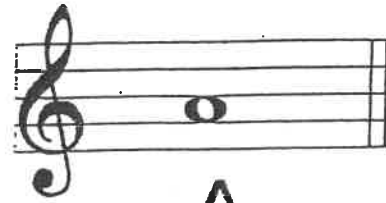
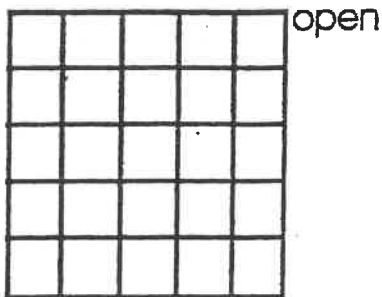

A

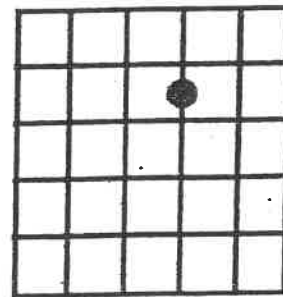

2nd finger
2nd fret

3rd String Exercise

Row, Row, Row Your Boat

Two Note Chords

When two or more notes are played together they are called *Chords*.

Chord Tip: Use your fingertips for a clear sound on all strings.
Use along with *Rhythm #1-4* in the beginner band book.

Jingle Bells

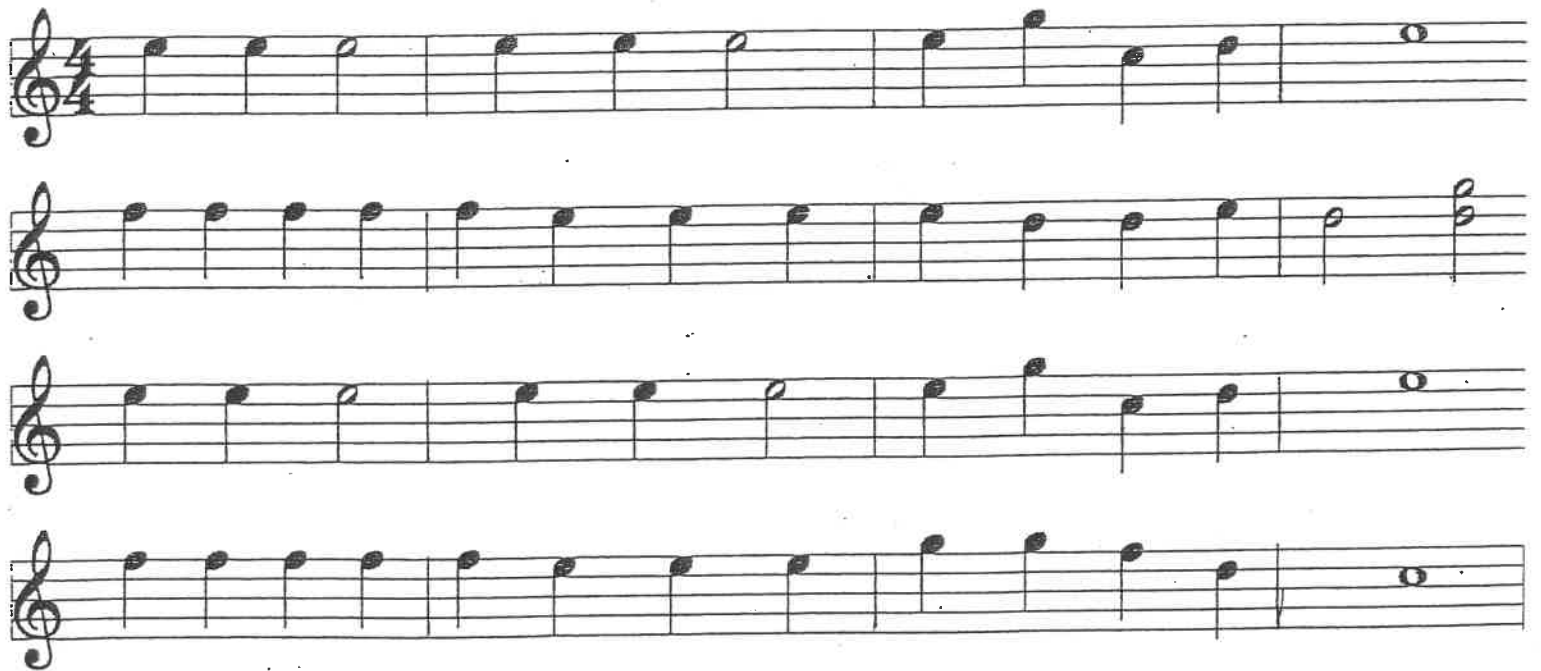

Fill in the note value.

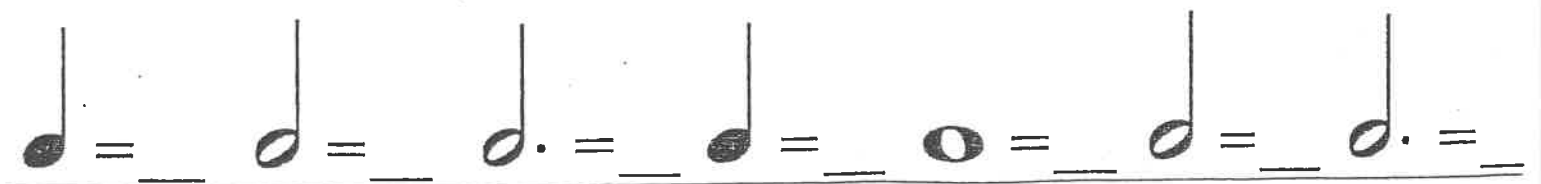

Three Note Chords

Chords are used to accompany the melody.

Chord Tip: Use your fingertips for a clear sound on all strings

Use along with *Rhythm #5-10* in the beginner band book.

Row, Row, Row Your Boat part 1

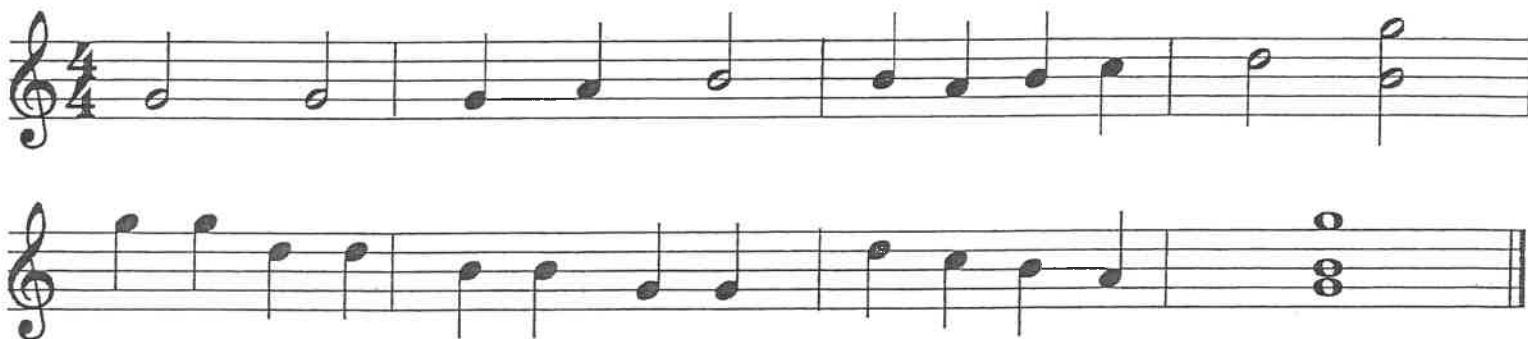

Row, Row, Row Your Boat part 2

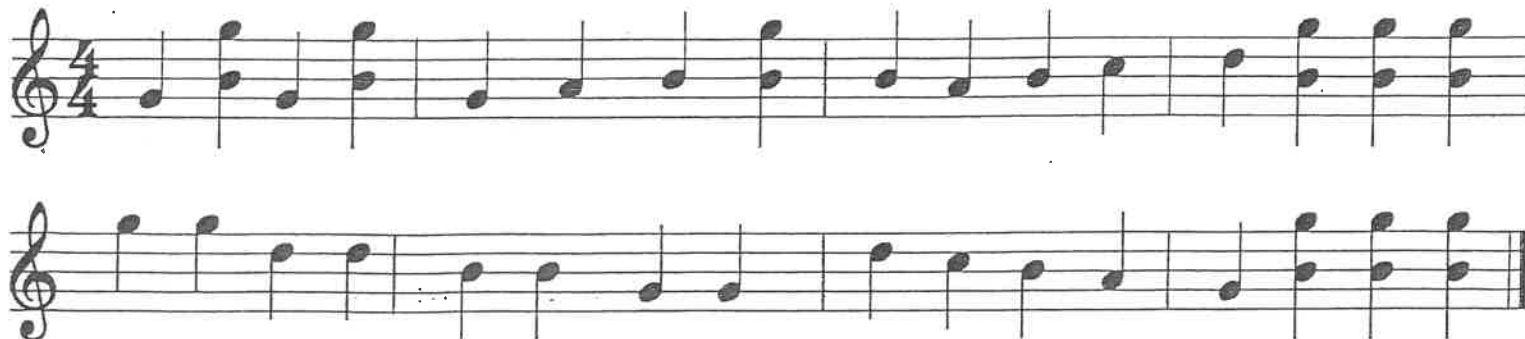

20 Lesson Date

Award Stamp

Duet

Play part one and have a friend play part two.

Part One Lightly Row

Part Two

4th String

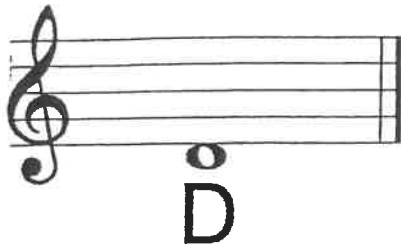

D

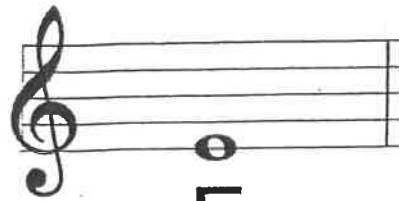

E

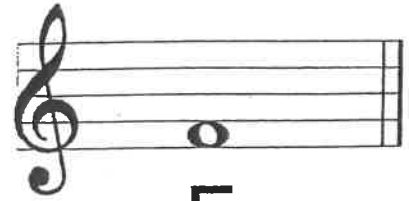

F

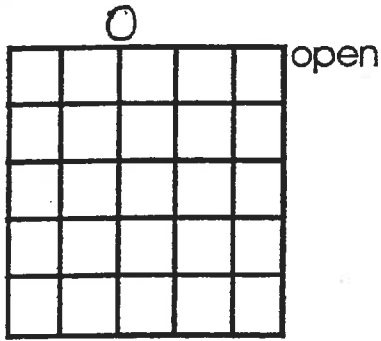

open

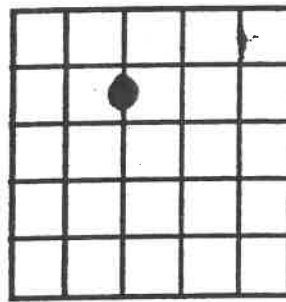

2nd finger
2nd fret

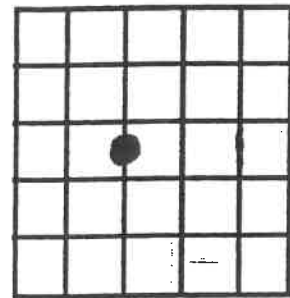

3rd finger
3rd fret

4th String Exercise

Fill in the rest value in $\frac{4}{4}$ time .

Putting it all together

Lean On Me

Old MacDonald

Guitar Solo
Level I

With a Little Help From My Friends

Lennon/McCartney

Largo

Guitar Solo
Level I

Antonin Dvorak

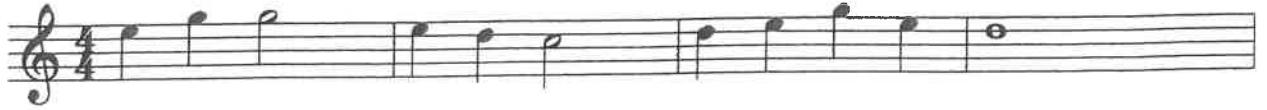

Guitar Solo
Level 1

Georgia Cake-Walk

GUITAR SOLO

Level 1

TISKET A TASKET

L.P.

Baby Shark!

Guitar Pop Solo
Level 1

J.T.

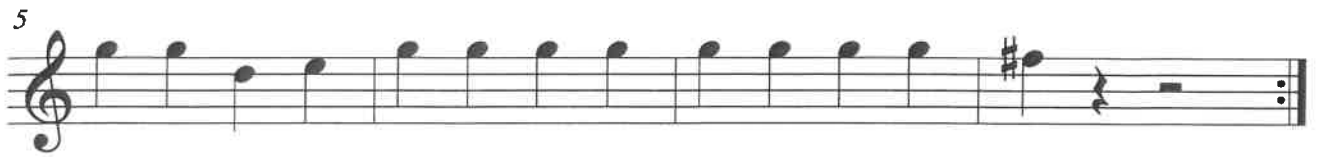

Guitar Pop Solo
Level 1

Do You Want To Build A Snowman?

Anderson/Lopez

Guitar Pop Solo
Level 1

Angry Bird #1

